

PLAT OF SURVEY

LOT 26 OF INDIAN PRAIRIE SUBDIVISION  
A SUBDIVISION LOCATED IN THE NW 1/4 OF SECTION 27,  
TOWNSHIP 1 NORTH, RANGE 16 EAST, VILLAGE OF WALWORTH,  
WALWORTH COUNTY WISCONSIN

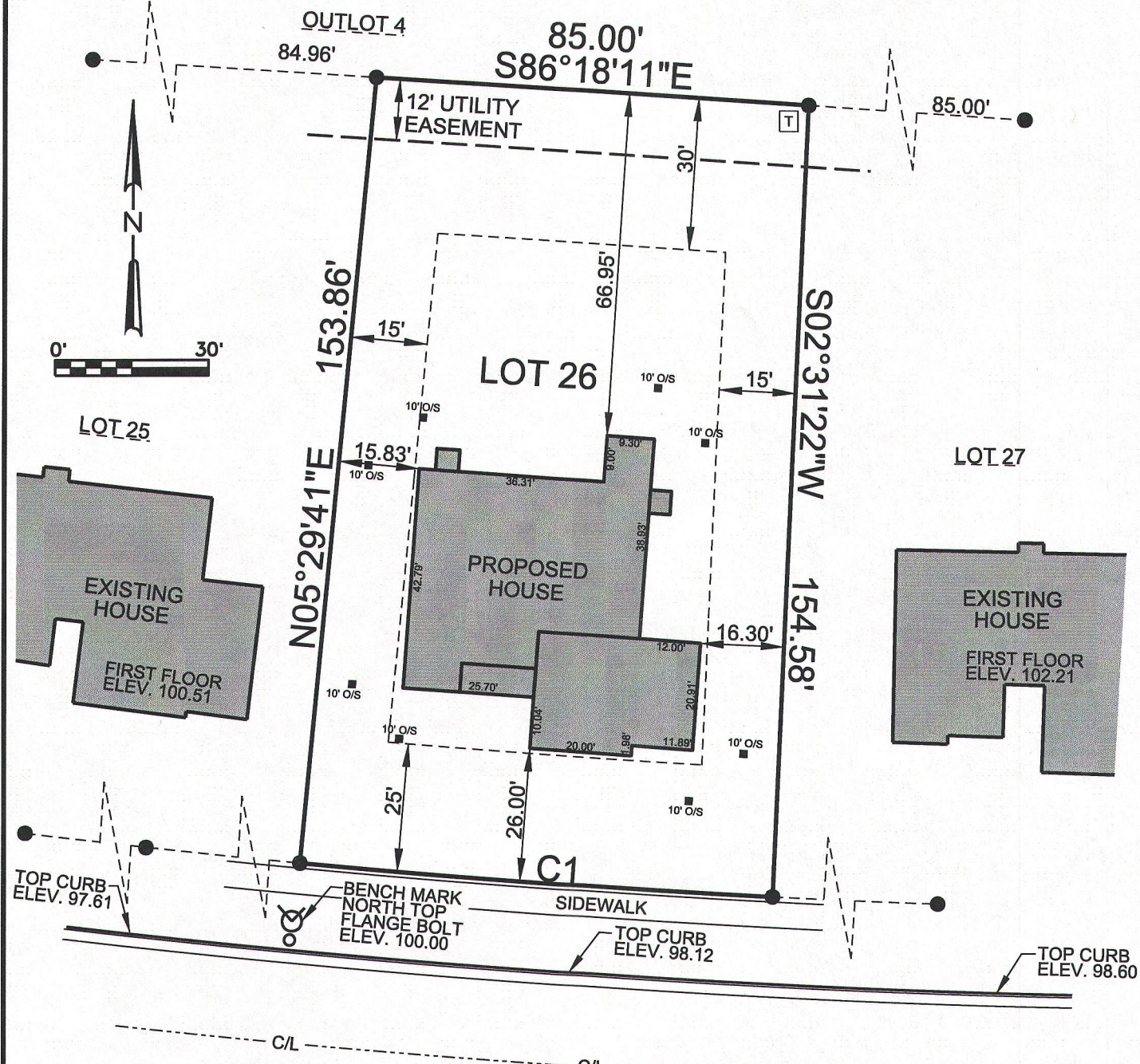

PRAIRIE DRIVE  
70' PUBLIC RIGHT OF WAY

RECEIVED  
FEB 11 2016  
By Jan

**LEGEND:**

- (100.00') RECORDED DISTANCE
- 100.00' MEASURED DISTANCE
- 1/2" FOUND ROD, UNLESS NOTED
- 3/4" x 18" IRON PIPE SET, 1.13 lbs./L.F.
- HYDRANT
- 10' HOUSE CORNER HUB OFFSET

CURVE TABLE INFORMATION

CURVE #	RADIUS	ARC	CHORD BEARING	CHORD	DELTA
C1	2000.00'	93.01'	S85°50'12"E	93.00'	2°39'52"

SURVEY DATE: 12/12/2014  
SURVEY MADE FOR:  
ELLAS ENTERPRISES, LLC  
SCOTT SEAGER  
2919 AUTUMN LANE  
EAST TROY, WI 53120



THIS SURVEY IS MADE FOR THE USE OF THE PRESENT OWNERS OF THE PROPERTY, AND ALSO THOSE WHO PURCHASE, MORTGAGE OR GUARANTEE TITLE TO WITHIN ONE (1) YEAR FROM DATE HERETO.

I, MICHAEL A. GREESON R.L.S. #2770, HEREBY CERTIFY THAT THIS SURVEY WAS MADE IN ACCORDANCE WITH THE MINIMUM STANDARDS FOR PROPERTY SURVEYS (CHAPTER A-E 7) FOR THE STATE OF WISCONSIN AND HAS BEEN PREPARED UNDER MY DIRECTION AND CONTROL AND IS CORRECT TO THE BEST OF MY KNOWLEDGE AND BELIEF.

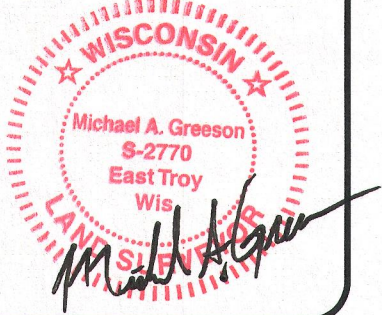

PLOT DATE: 12/12/2014

V2G JOB#: 2014-074 ELLAS HOUSE STAKEOUT.DGN

VIP-26

009-1243

FILE NAME: 2014-074